HENRY COUNTY RTI FLOWCHART

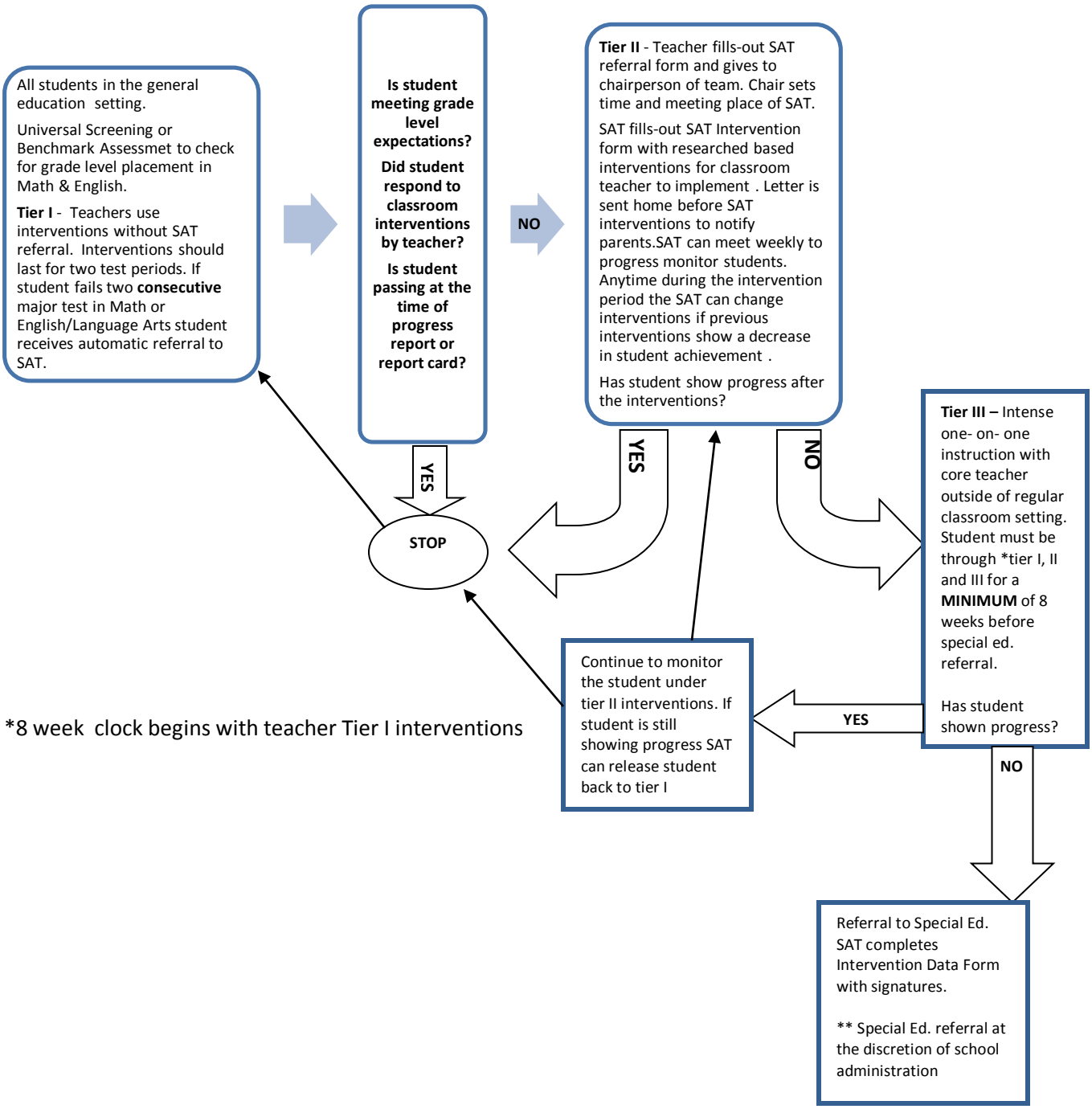

*8 week clock begins with teacher Tier I interventions